

*University League
Scholarship
Benefit*



*The Madison Savoyards
present
An Evening With
Gilbert & Sullivan
featuring
TRIAL BY JURY*

APRIL 15, 1978



quality instruction at all levels

Madison School of Music

4513 Vernon Boulevard
near Hilldale Shopping Center
telephone: 231-1775



percussion

brass

woodwinds

strings

voice

piano

classical guitar

folk and flamenco guitar

banjo

mandolin

The Madison Savoyards, Ltd. presents

AN EVENING WITH GILBERT AND SULLIVAN

Featuring

"TRIAL BY JURY"

by

W. S. Gilbert and Arthur Sullivan

For The Benefit of

The University League Scholarship Fund

Executive Producer
Anne Mulgrew Scott

Music Director
David Crosby

"Trial By Jury"

Stage Director
Tim Lodge

Chorus Master
Perry Allaire

Costume Designer
Betty Zeps

Accompanist
Bonnie Koestner

the fanny garver gallery

Fine Art Posters

Original Master and
Contemporary Graphics

Oil Paintings

Watercolors

Pottery

Handblown Glass

Monday thru Saturday 11 A.M.—5 P.M.

230 State Street,

Madison, Wis.

university book store

257-3784

711 state street
p.o. box 8026
madison, wisconsin 53708

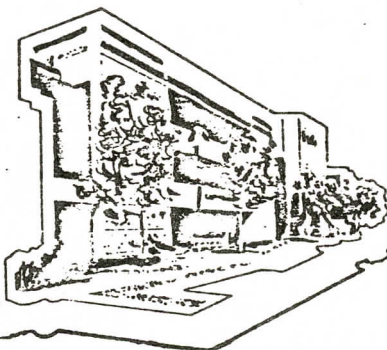

TOWNSEND'S BAVARIA MEAT MARKET

'WE SPECIALIZE IN CUTTING
MEAT TO ORDER'
AGED USDA CHOICE BEEF

*Imported and Domestic
Sausages*

FRESH FISH
WISCONSIN CHEESE

2418 University Avenue

233-0510

MILLER'S INTERNATIONAL MARKETS

CHOICE MEATS - FRUITS -
VEGETABLES

WESTSIDE
Mon - Fri 8 AM - 8 PM
Sat 8 AM - 6 PM
Closed Sundays

*Delivery Service
Mon-Fri 256-4878*

2418 University Avenue

238-1861

THE UNIVERSITY LEAGUE SCHOLARSHIP FUND

The University League has a long history of charitable assistance to education. Since 1916 we have provided funds for student loans; since 1940 assistance also has been given in the forms of scholarships and grants. We can be very proud of this significant contribution to the education of students on the University of Wisconsin-Madison campus.

The Scholarship Benefit represents our current annual effort to provide important financial support. The University League Scholarships convey not only financial help but also encouragement to the students as they continue their education.

Our three current University League Scholarships are aiding students who have returned to the University after a significant interruption in their education. Additional scholarships were awarded to students from the College of Agriculture and Life Sciences, the School of Music, and the Departments of Physical Education and Dance, Theatre and Drama. These awards were financed by the 1977 Scholarship Benefit. The University League wishes to thank The Madison Savoyards Ltd. and all its members and friends for so generously donating their time and talents for this year's Scholarship Benefit.

AN EVENING WITH GILBERT AND SULLIVAN

Welcome . . . Anne Scott, Co-Chairman University League

ACT I GALA. . . .Host, David Crosby, Music Director
Madison Savoyards

H. M. S. Pinafore . . . "Refrain Audacious Tar"
Josephine and Ralph
Mary Dillon Galbraith and Robert Collett

The Mikado "Tit Willow" *Ko-Ko*
Steve Brush

The Yeoman of the Guard "Tis done! I am a Bride"
Elsie
Jane Carmichael

The Gondoliers "There Lived a King"
Don Alhambra
Bert Adams

H. M. S. Pinafore. "Kind Captain, I've Important
Information" - *Captain Corcoran and Deadeye Dick*
Patrick Joseph Linehan and Steve Brush

Princess Ida "Minerva, Oh Hear Me!"
Princess Ida
Ilona Kombrink

Princess Ida "Whene'er I Spoke Sarcastic Joke"
King Gama
Patrick Joseph Linehan

Ruddigore. "Cheerily Carols the Lark"
Mad Margaret
Diantha Clark

The Pirates of Penzance Act II — Trio
Ruth, Pirate King, Frederick
Ilona Kombrink, David Hottmann, Robert Collett

INTERMISSION — 20 MINUTES

(Refreshments are available in the Foyer, the East Reception Room and Great Hall)

ACT II "TRIAL BY JURY"

Usher Gregory Walters
Defendant Terry Penner
Foreman of the Jury Paul Guest
The Learned Judge Perry Allaire
The Associate Patrick Joseph Linehan
Counsel for the Plaintiff . . . J. Julian Rheaume
Bridesmaids Sheila Scott, Celerity Brown
The Plaintiff Margaret Leary Walters
Gentlemen of the Jury and Ladies in Attendance

Tenors and Basses:

Christopher Damon	Paul M. Olk
Cupido Daniels	Frank R. Parker
Eric T. Doran	Stephen Pecha
Raymond F. Kauffman	Steve Riederer
Timothy Hirzel	

Sopranos and Altos:

Sara L. Boyce	Maureen Kavanagh
Mary E. Braza	Monica M. May
Marilyn T. Bruns	Susan Mohr
Chris Carey	Charlotte Mullen
Laura Croen	Katherine Ritchie Rheaume
Gail M. Jaeger	Laurine G. St. Pierre
Joyce Jacobsen	Carol S. Wright

"TRIAL BY JURY" — The Story

The Defendant, tiring of his betrothed, falls in love with another girl. The jilted fiancée promptly hails him into court for breach of promise. As the action begins, the Usher admonishes the Jury that "from bias free of every kind this trial must be tried" and proceeds to show a distinct partiality himself the moment the lovely Plaintiff appears. The Defendant, meanwhile, contends that his only offense was to fall in love with another girl. Though both Judge and Jury have done much the same thing when they were young, they have little sympathy for the Defendant. The Plaintiff has clearly captivated all the men, while the ladies present are quite partial to the Defendant. The Plaintiff's Counsel gives a stirring speech. The Defendant pleads his own case, and proposes to marry his old sweetheart today if he may marry his new one tomorrow. The Plaintiff's Counsel naturally objects. The Defendant then claims to be a drunkard who would beat and kick her, hoping to dissuade her from insisting upon marriage. The Learned Judge proposes that the Defendant be made drunk to test him. The Plaintiff and her Counsel violently object. Finally, the Judge who is anxious to get away, solves the case by marrying the lady himself.

THE PRODUCTION STAFF

Production Stage Manager
Property Mistress
Rehearsal Accompanist for
"Trial by Jury"

Mitch Froelich
Judith Nienhauser

Susan Nagel

THE SAVOYARDS

The London Savoy Theatre was built on the tremendous proceeds from the Gilbert and Sullivan operas by their business manager, impresario Richard D'Oyly Carte. The theater was built in 1881 expressly to produce the Gilbert and Sullivan operas and true to the director's wishes to have the finest technical theater available, it was the first electrically lit theater in the world. The 14 Gilbert and Sullivan operas are therefore known as the "Savoy Operas" and a devotee of these operas is called a "Savoyard."

The Madison Savoyards was founded in 1962 by a group of high school students who were ardent Gilbert and Sullivan fans. The group has grown from humble beginnings of unaccompanied sing-throughs in church basements to full scale productions with the Madison Chamber Orchestra in the Wisconsin Union Theater. This season Savoyards will present "Ruddigore, or The Witch's Curse" July 21, 22, 23, 28, 29 under the direction of Ronald A. Mitchell and David Crosby. For more information about Savoyards activities write to: Madison Savoyards, Ltd., P. O. Box 1612, Madison, Wisconsin 53701.

EXECUTIVE BOARD

Tim Lodge, President
Frank R. Parker, Vice President
Anne Mulgrew Scott, Treasurer
Mary Schjonberg, Recording Secretary
Darlene Durant, Corresponding Secretary

Gary Clevon
Betty Zeps
Perry Allaire

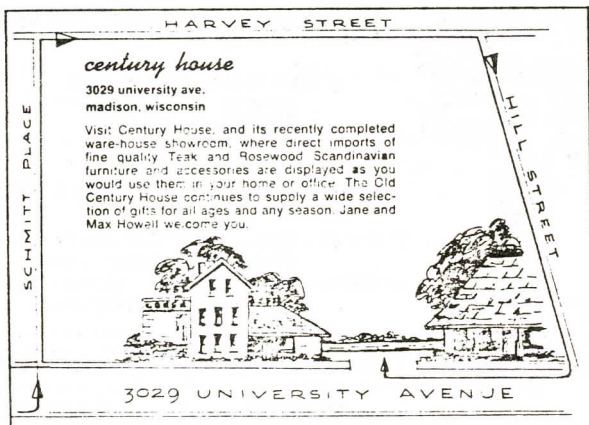

UNIVERSITY LEAGUE SCHOLARSHIP BENEFIT

COMMITTEES

Co-Chairmen	Pat Feltskog (Mrs. E. N.) Anne Scott (Mrs. Charles)
Arrangements	Helen Kelman (Mrs. Arthur) Doris Marsh (Mrs. B. Bruce)
Tickets	Carol Wright (Mrs. John)
Decorations	Judith Nienhauser (Mrs. William)
Publicity Coordinator	Jean R. Buell
Cover and Flyer Design	Doris Lang (Mrs. Peter)
Program Layout and Production	Sallie Stoltman (Mrs. James) Judy Schreiber (Mrs. Peter) Tracy Stuart
Patrons	Angelena Lenahan (Mrs. William) Eleanor Blakely (Mrs. E. James) Jane Loper (Mrs. Carl)
Advertising	Margaret Schroeder (Mrs. Collin) Ruth Peruzzotti (Mrs. George) Nancy O'Connor (Mrs. Robert) Carol Tarr (Mrs. David)

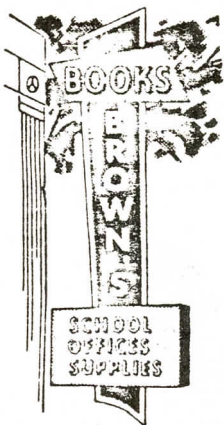

BROWN'S BOOK SHOP Inc

- TEXT BOOKS - NEW & USED
- FICTION - NON-FICTION
- PAPER BACKS
- CALCULATORS
- SWEAT SHIRTS & T-SHIRTS

CHILDREN'S BOOKS - GREETING CARDS - STATIONERY
PENS - BRIEF CASES - CHESS
TECHNICAL BOOKS - GLOBES - ENGINEERING SUPPLIES
SCHOOL AND OFFICE SUPPLIES

255-7257

257-4688

673 State St. 1319 University Ave.

UNIVERSITY LEAGUE BOARD OF DIRECTORS

1977-1978

President	Mrs. William T. Lenehan
Vice-President	Mrs. Collin Schroeder
Secretary	Mrs. J. Fred Weaver
Treasurer	Mrs. Howard E. Thompson
Membership	Mrs. Donald J. Dierschke
Assistant	Mrs. Alice Siebecker
Social	Mrs. George Peruzzotti
Assistant	Mrs. Charles Maynard
Interest Groups	Mrs. Richard W. Johnson
Assistant	Mrs. Michael Dorl
Communications	Mrs. Harry Hull
Newsletter	Mrs. Richard A. Johnson
Hospital Services-Escort	Mrs. William Boake
Hospital Services-Library	Mrs. Donald W. Smith
Homecrafters	Mrs. John Johnson
Assistant	Mrs. Orville Shetney
Madison Friends of International	
Students	Mrs. Robert Dicke
Assistant	Mrs. Robert O'Connor
Newcomers Section	Mrs. Lewis Erwin
Honorary Presidents	Mrs. H. Edwin Young
	Mrs. Irving Shain
Honorary Members	Mrs. Edwin B. Fred
	Mrs. Conrad A. Elvehjem
	Mrs. Fred H. Harrington
	Mrs. John C. Weaver

PATRONS

- Mrs. O. N. Allen
 Mr. and Mrs. F. H. Attix
 Edith Bangham
 Elise Boake
 Mr. and Mrs. Robert H. Bock
 Mr. and Mrs. Robert M. Bolz
 Professor and Mrs. Allan Bringe
 Mrs. Lynndon Brooks
 Mr. and Mrs. Richard Bruck
 Mr. and Mrs. H. D. Bruhn
 Creighton and Ellen Buck
 Mr. and Mrs. Robert Burris
 Mrs. Ralph E. Campbell
 Mrs. H. T. Charly
 Mr. and Mrs. Robert L. Clodius
 Catherine Crocker
 E. David Cronon
 Richard Davis
 Barbara D. Dennis
 Robert N. and Lois Ann Dick
 Mrs. Robert J. Dick
 Mr. and Mrs. William J. Drescher
 Joann and Joseph Eider
 Mrs. C. A. Elvehjem
 Mrs. Harold A. Engel
 Ginny Felstehausen
 Mrs. E. N. Feltskog
 Polly and Jim Fosdick
 Alice J. Fosse
 Mr. and Mrs. E. M. Foster
 Ruth M. Fox
- * Mrs. Walter A. Frautschi
 Mrs. Edgar S. Gordon
 Mr. and Mrs. Frederick W. Haberman
 Elsie Ham
 Mrs. Velma Hamilton
 Orrin and Charlotte Helstad
 Mr. and Mrs. Norman E. Huston
 Ruth Kearl
 Mr. and Mrs. Arthur Kelman
 Professor and Mrs. Herbert Klausmeyer
 Mrs. Betty Kolb
 Mrs. Edward A. Krug
 Mrs. Robert S. Kurtenacker
 Mr. and Mrs. William T. Lenehan
 Professor and Mrs. Arthur Lodge
 Mrs. G. William Longenecker
 Carl R. Loper
 John and Mimi Lyons
 Hanque and Emma Macari
 Mrs. Julian E. Mack
 Dr. and Mrs. Douglas P. Maxwell
 Charles and Joan Maynard
 Mrs. Ralph A. McCanse
 Mrs. Harold Mitchell
 Mrs. E. R. Mulvihill
 James G. Nelson
 Mrs. Robert Nohr
 Mrs. Robert O'Connor
 Oriental Specialties, Inc.
 Mrs. John R. Palmer
 Stanley J. Peloquin

PATRONS

Clara Penniman	LeRoy and Anne Sims
George Peruzzotti	Susie Slack
Mr. and Mrs. Robert Polk	Mr. and Mrs. George W. Sledge
Professor and Mrs. John W. Porter	Donald K. and Eileen M. Smith
Mrs. E. Arthur Prieve	Josephine H. Staab
Mr. and Mrs. Kenneth Raper	Professor Mark A. Stahmann
Walter and Jean Rideout	Mrs. Harry Steenbock
Mr. and Mrs. R. Wayne Robinson	Virginia Stigler
Mrs. C. H. Ruedisili	Mrs. Wilson B. Thiede
Judy Schreiber - Parties à la Carte-West	The Stemp Typewriter Company
Mr. and Mrs. Collin Schroeder	Mr. and Mrs. Howard E. Thompson
Mr. and Mrs. Edward Schten	Fred and Mildred Weaver
Mr. and Mrs. Charles T. Scott	President Emeritus and Mrs. John C. Weaver
Mrs. M. M. Sealts, Jr.	Mrs. Howard F. Weiss
Mrs. John Searles	Mr. and Mrs. Joe B. Wilson
Mr. and Mrs. Irving Shain	Dr. and Mrs. Clinton N. Woolsey
Dr. and Mrs. Edwin O. Sheldon	Phyllis Young
Mrs. Alice Siebecker	Mr. and Mrs. Theodore W. Zillman

CONTRIBUTORS

Mrs. H. H. Brockhaus	Miss Meryl Miles
Miss Gladys Cavanagh	Helen Northrup
Florence N. Greville	Mrs. Eldon Russell
Mrs. Anita J. Gurda	Mrs. Roland S. Stebbins
Grace R. Holt	Mrs. Ethel K. Waisman
Germaine Mercier	

THE UNIVERSITY LEAGUE

and

THE MADISON SAVOYARDS LTD.

Wish To Thank

Madison Campus Ministry - Pres House	Merrie Haugh
<i>Wisconsin State Journal</i>	<i>The Capital Times</i>
<i>Madison Select</i>	Children's Theatre of Madison
<i>This is Madison</i>	The Wisconsin Union Staff
Miller-Armstrong Costume Service	Nancy Thomas
Faye Shivers	Tom Kennedy
E. J. Orcholsky	<i>Madison Area Guide</i>
	CUNA Mutual

And the Advertisers in this program who are supporting our effort. We gratefully acknowledge the generous support of the membership of both organizations, the Madison campus faculty and all the friends of the University of Wisconsin who made this event possible.

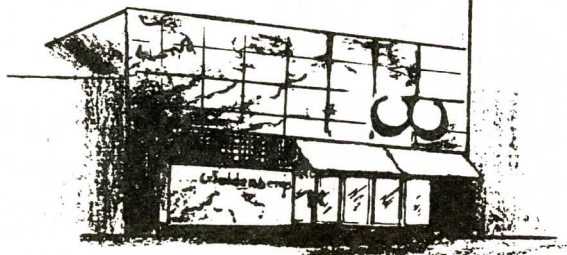

Woldenberg's
on the square

*Madison's finest specialty shop
for women. . . dedicated to the
promise that you deserve the very
best in contemporary fashion.*

5 N. Pinckney St Madison, Wisconsin (608) 256-3173



Keeping dreams secure... thru Credit Union Insurance

Any company can collect insurance premiums . . . but we do more than that. CUNA Mutual's dedicated to advancing the Credit Union Idea to help make people's dreams come true and to help keep those dreams secure no matter what happens to family wage earners.

The spirit of the Credit Union as a people kind of group extends to the CUNA Mutual Insurance Group and the original "credit union insurance society" that really cares for your needs.

Now, more than ever . . . your best insurance is our experience!



CUNA MUTUAL INSURANCE GROUP
CUNA Mutual Insurance Society

Home Office: 5910 Mineral Point Road Madison, Wisconsin 53705 (608) 238-5851
District Offices within convenient reach by toll free telephone

Listen

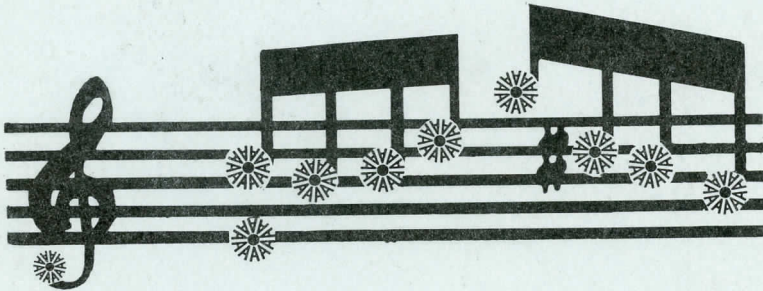

WHAT YOU DO FOR PLEASURE
IS
WHAT
WE DO FOR A LIVING
AT THE BANK THAT LISTENS



Affiliated Bank of Hilldale

Member Federal Deposit Insurance Corporation

MAIN BANK
401 N. Segoe Rd.

DRIVE-UP
Vernon Blvd. & Price Pl.

Phone 238-9373